

25537 Filed This 24 day of April 1969

And Recorded in Vol. 4 A Page 189 at 3:49 P.M.

Ollie Farnsworth
Register Mesne Conveyance Greenville County, S. C.

SCALE 1" EQUALS 100'

NORTH

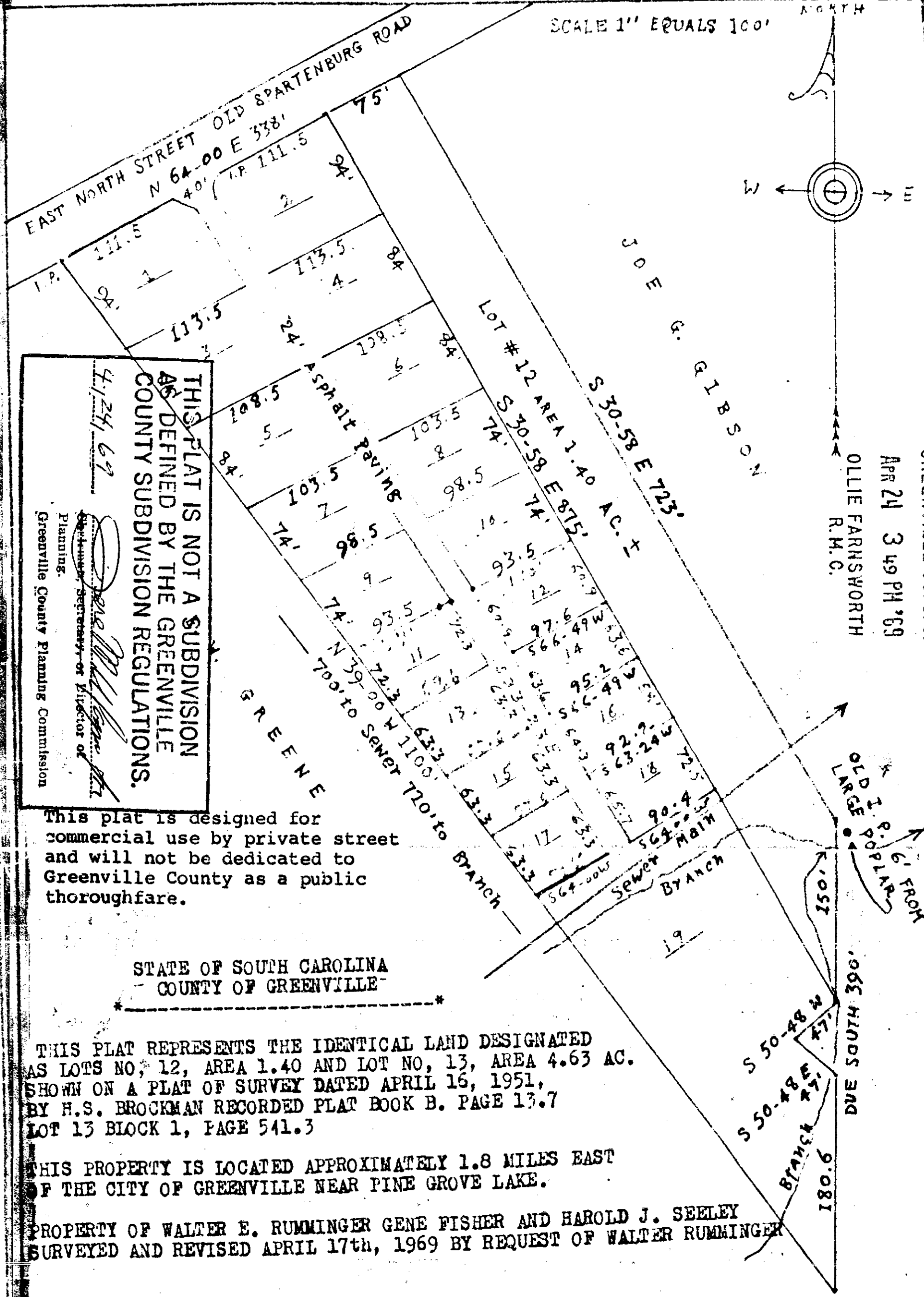

GREENVILLE CO. S.C.
APR 24 3 49 PM '69
OLLIE FARNSWORTH
R.M.C.

THIS PLAT IS NOT A SUBDIVISION
AS DEFINED BY THE GREENVILLE
COUNTY SUBDIVISION REGULATIONS.

4/24/69

Secretary of Director of
Planning
Greenville County Planning Commission

This plat is designed for commercial use by private street and will not be dedicated to Greenville County as a public thoroughfare.

STATE OF SOUTH CAROLINA
COUNTY OF GREENVILLE

THIS PLAT REPRESENTS THE IDENTICAL LAND DESIGNATED AS LOTS NO. 12, AREA 1.40 AND LOT NO. 13, AREA 4.63 AC. SHOWN ON A PLAT OF SURVEY DATED APRIL 16, 1951, BY H.S. BROCKMAN RECORDED PLAT BOOK B. PAGE 13.7 LOT 13 BLOCK 1, PAGE 541.3

THIS PROPERTY IS LOCATED APPROXIMATELY 1.8 MILES EAST OF THE CITY OF GREENVILLE NEAR PINE GROVE LAKE.

PROPERTY OF WALTER E. RUMMINGER GENE FISHER AND HAROLD J. SEELEY SURVEYED AND REVISED APRIL 17th, 1969 BY REQUEST OF WALTER RUMMINGER

BY CHARLES K. DUNN & AND D. C. B. L.S. REG. NO. 1578,

25537 4A-189